



HCC Coding – Now and Future

Ryan Devey, EncoderPro.com Product Manager, Optum

2026 AAPC HEALTHCON
May 3-6 Dallas, TX

Presentation Disclaimer

All of the information provided is believed to be accurate and reliable; however, Optum assumes no responsibility for any errors. Optum is providing this information for educational purposes only and not as a replacement for professional judgement and experience; therefore, any use of this information is at your sole risk and Optum assumes nor is responsible for its use.

HCC Now – Setting the foundation

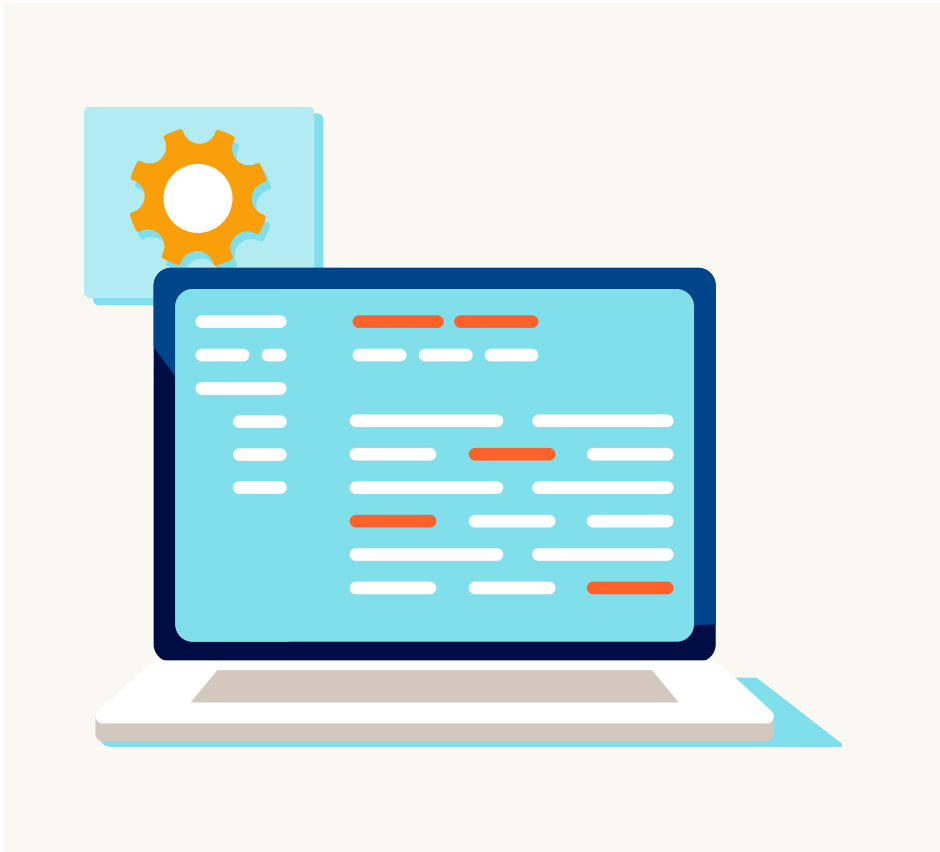

- Identify HCC Codes Immediately
- For any HCC code, determine the HCC category for ANY model (CMS, PACE/ESRD, RX, or even HHS Commercial HCC)
- Access **all** codes in ANY model (CMS, PACE/ESRD, RX, HHS Commercial) for the past 4 years
- Identify the hierarchy information for each category in each model
- Identify specific CDI content for **each** code in any model from 4 different sources of content

HCC Analysis Calculator

HCC Calculator Information (Bold Fields are required)

Report Year: **2018** Saved Calculations: Patient 216546545

HCC Model Type:

- CMS-HCC-V24 Continuing Enrollee**
- CMS-HCC-V24 New Enrollee
- CMS-HCC-V24 C-SNP
- RxHCC-V08 Continuing Enrollee
- RxHCC-V08 New Enrollee
- ESRD-V24-Dialysis Status-New Enrollee
- ESRD-V24-Functioning Graft- Since Transplant 4-9 Months-New Enrollee
- ESRD-V24-Functioning Graft- Since Transplant 10 or more Months-New Enrollee
- ESRD-V24-Transplant Beneficiaries
- ESRD-V24-Dialysis Status-Continuing Enrollee
- ESRD-V24-Functioning Graft-Continuing Enrollee

Date of Birth: **7/28/1963** Gender: **Female**

Medicare Eligibility: Age Disability Original Disability

Medicaid: Full Medicaid Partial Dual Medicaid Non Dual Medicaid

Demographic Factors: Community Institutional

Diagnosis Codes: F33.41 C50.919 E66.2

Compare HCC Codes & Risk Values for Improvement Possibilities Copy Current HCC information to the Right Pane

Risk Adjustment Factor

1.576

PMPM Payment for Care

\$894.40

HCC Calculator Results [Click HERE to see ICD-10-CM guidelines \(Excludes, Code First, etc.\) for the listed ICD-10-CM codes.](#)

HCC Category	CMS HCC Category Name	Code	Code Description	RAF Values	Heirarchies	CDI	AHA Coding Clinics	Other Resources	Delete
HCC 59	Major Depressive, Bipolar, and Paranoid Disorders	F33.41	Major Depressive disorder, recurrent, in partial remission	0.353	60				
HCC 12	Breast, Prostate, and Other Cancers and Tumors	C50.919	Maglignant neoplasm of unspecified site of unspecified female breast	0.153	N/A				
HCC 22	Morbid Obesity	E66.2	Morbid (severe) obesity with alveolar hypoventilation	0.262	N/A				

HCC Analysis Calculator Compare Coding Scenarios

HCC Calculator Information (Bold Fields are required)

Report Year: 2018 Saved Calculations: Patient 216546545

HCC Model Type: CMS-HCC-V24 (Continuing) Enrollee

Date of Birth: 7/28/1963 Gender: Female

Medicare Eligibility: Age Disability Original Disability

Medicaid: Full Medicaid Partial Dual Medicaid Non Dual Medicaid

Demographic Factors: Community Institutional

Diagnosis Codes: F33.41 C50.919 E66.2

Risk Adjustment Factor: 1.576

PMPM Payment for Care: \$894.40

Compare HCC Codes & Risk Values for Improvement Possibilities Copy Current HCC information to the Right Pane

HCC Calculator Results [Click HERE to see ICD-10-CM guidelines \(Excludes, Code First, etc.\) for the listed ICD-10-CM codes.](#)

HCC Category	CMS HCC Category Name	Code	Code Description	RAF Values	Heirarchies	CDI	AHA Coding Clinics	Other Resources
HCC 59	Major Depressive, Bipolar, and Paranoid Disorders	F33.41	Major Depressive disorder, recurrent, in partial remission	0.353	60	<input checked="" type="checkbox"/>	<input checked="" type="checkbox"/>	<input checked="" type="checkbox"/> DDx <input checked="" type="checkbox"/> 9 <input checked="" type="checkbox"/>
HCC 12	Breast, Prostate, and Other Cancers and Tumors	C50.919	Maglignant neoplasm of unspecified site of unspecified female breast	0.153	N/A	<input checked="" type="checkbox"/>	<input checked="" type="checkbox"/>	<input checked="" type="checkbox"/> DDx <input checked="" type="checkbox"/> 9 <input checked="" type="checkbox"/>
HCC 22	Morbid Obesity	E66.2	Morbid (severe) obesity with alveolar hypoventilation	0.262	N/A	<input checked="" type="checkbox"/>	<input checked="" type="checkbox"/>	<input checked="" type="checkbox"/> DDx <input checked="" type="checkbox"/> 9 <input checked="" type="checkbox"/>

HCC Calculator Information (Bold Fields are required)

Report Year: 2018 Saved Calculations: Patient 216546545

HCC Model Type: CMS-HCC-V24 (Continuing) Enrollee

Date of Birth: 7/28/1963 Gender: Female

Medicare Eligibility: Age Disability Original Disability

Medicaid: Full Medicaid Partial Dual Medicaid Non Dual Medicaid

Demographic Factors: Community Institutional

Diagnosis Codes: F33.41 C50.919 E66.2

Risk Adjustment Factor: 1.576

PMPM Payment for Care: \$894.40

Compare HCC Codes & Risk Values for Improvement Possibilities Copy Current HCC information to the Right Pane

HCC Calculator Results [Click HERE to see ICD-10-CM guidelines \(Excludes, Code First, etc.\) for the listed ICD-10-CM codes.](#)

HCC Category	CMS HCC Category Name	Code	Code Description	RAF Values	Heirarchies	CDI	AHA Coding Clinics	Other Resources	Delete
HCC 59	Major Depressive, Bipolar, and Paranoid Disorders	F33.41	Major Depressive disorder, recurrent, in partial remission	0.353	60	<input checked="" type="checkbox"/>	<input checked="" type="checkbox"/>	<input checked="" type="checkbox"/> DDx <input checked="" type="checkbox"/> 9 <input checked="" type="checkbox"/>	<input checked="" type="checkbox"/>
HCC 12	Breast, Prostate, and Other Cancers and Tumors	C50.919	Maglignant neoplasm of unspecified site of unspecified female breast	0.153	N/A	<input checked="" type="checkbox"/>	<input checked="" type="checkbox"/>	<input checked="" type="checkbox"/> DDx <input checked="" type="checkbox"/> 9 <input checked="" type="checkbox"/>	<input checked="" type="checkbox"/>
HCC 22	Morbid Obesity	E66.2	Morbid (severe) obesity with alveolar hypoventilation	0.262	N/A	<input checked="" type="checkbox"/>	<input checked="" type="checkbox"/>	<input checked="" type="checkbox"/> DDx <input checked="" type="checkbox"/> 9 <input checked="" type="checkbox"/>	<input checked="" type="checkbox"/>

ICD-10-CM Code HCC Analysis

Types of edits and examples...

Types of Edits

- Positive and negative edits.
 - Code guidelines can affect edits.
 - Edit messages supported by clinical documentation.
1. Amputations-E11.5, I73
 - a. Pt with Vascular disorders indicated, please verify there are no amputations within the past medical history. If Amputations are found, please code Z90.XX to Z90.XX
 2. Arrhythmias/AFIB (I48 series.)-presence of pacer(z95.0)
 - a. Pt with Arrhythmia coded today. Please review the record for any indication of a pacemaker or defibrillator today
 3. Dementia- F03.9X-
 - a. Suggest F01-5, F02.8- Don't forget the code first note
 - b. Pt with Unspecified dementia coded. Please verify there a more specified dementia is not listed within the medical record. If the patient has a more specific type of dementia in the medical record. Please code to the highest specificity. F01.5x-F02.80
 - c. If F02.80 used. Please be sure to code **first** the etiology of the dementia.
 - a. Top 5 most common etiologies
 - a. G31.83
 - b. G30
 - c. G20
 - d. B20
 - a. Clinical indications in note? Signs and symptoms?

All ICD-10-CM Guidelines (Single Page Multiple Codes)

Chapter Notes	Section Notes	Range Notes	Code Notes
<p>NOTE Functional activity All neoplasms are classified in this chapter, whether they are functionally active or not. An additional code from Chapter 4 may be used, to identify functional activity associated with any neoplasm.</p> <p>Morphology [Histology] Chapter 2 classifies neoplasms primarily by site (topography), with broad groupings for behavior, malignant, in situ, benign, etc. The Table of Neoplasms should be used to identify the correct topography code. In a few cases, such as for malignant melanoma and certain neuroendocrine tumors, the morphology (histologic type) is included in the category and codes.</p> <p>Primary malignant neoplasms overlapping site boundaries A primary malignant neoplasm that overlaps two or more contiguous (next to each other) sites should be classified to the subcategory/code .8 ("overlapping lesion"), unless the combination is specifically indexed elsewhere. For multile neoplasms of the same site that are not contiguous, such as tumors in different quadrants of the same breast, codes for each site should be assigned.</p> <p>Malignant neoplasm of ectopic tissue Malignant neoplasms of ectopic tissue are to be coded to the site mentioned, e.g., ectopic pancreatic malignant neoplasms are coded to pancreas, unspecified (C25.9).</p>	<p>MALIGNANT NEOPLASMS (C00-C96) Malignant neoplasms, stated or presumed to be primary (of specified sites), and certain specified histologies, except neuroendocrine, and of lymphoid, hematopoietic and related tissue (C00-C75)</p> <p>Physician Tip: Codes from this code block can be assigned for outpatient encounters based on the diagnosis listed in a pathology or cytology report when authenticated by a pathologist and available at the time of code assignment.</p>	<p>INCLUDES connective tissue of breast Paget's disease of breast Paget's disease of nipple</p> <p>Use additional code to identify estrogen receptor status (Z17.0, Z17.1)</p> <p>EXCLUDES skin of breast (C44.501, C44.511, C44.521, C44.591)</p> <p>AHA: 2017, 4Q, 19</p>	
<p>E66.2 Morbid (severe) obesity with alveolar hypoventilation</p> <p>User Notes: </p> <p>Click to see all AHA Coding Clinic references for this code... </p>			
Chapter Notes	Section Notes	Range Notes	Code Notes
<p>Chapter 4. Endocrine, Nutritional and Metabolic Diseases (E00-E89)</p> <p>NOTE All neoplasms, whether functionally active or not, are classified in Chapter 2. Appropriate codes in this chapter (i.e. E05.8, E07.0, E16-E31, E34.-) may be used as additional codes to indicate either functional activity by neoplasms and ectopic endocrine tissue or hyperfunction and hypofunction of endocrine glands associated with neoplasms and other conditions classified elsewhere.</p> <p>EXCLUDES transitory endocrine and metabolic; disorders specific to newborn (P70-P74)</p>		<p>Overweight and obesity Code first obesity complicating pregnancy, childbirth and the puerperium, if applicable (O99.21.-)</p> <p>Use additional code to identify body mass index (BMI), if known (Z68.-)</p> <p>EXCLUDES adiposogenital dystrophy (E23.6) lipomatosis NOS (E88.2) lipomatosis dolorosa [Dercum] (E88.2) Prader-Willi syndrome (Q87.11)</p> <p>Physician Tip: Do not assign a BMI code (Z68.-) when a pregnant patient is documented as being overweight or obese. Only a code from subcategory O99.21- and a code from this category should be assigned.</p>	<p>Morbid (severe) obesity with alveolar hypoventilation Obesity hypoventilation syndrome (OHS) Pickwickian syndrome</p>
<p>E33.41 Major depressive disorder, recurrent, in partial remission</p> <p>User Notes: </p> <p>Click to see all AHA Coding Clinic references for this code... </p>			
Chapter Notes	Section Notes	Range Notes	Code Notes
<p>INCLUDES disorders of psychological development</p> <p>EXCLUDES symptoms, signs and abnormal clinical laboratory findings, not elsewhere classified (R00-R99)</p>		<p>Major depressive disorder, recurrent</p> <p>INCLUDES recurrent episodes of depressive reaction recurrent episodes of endogenous depression recurrent episodes of major depression recurrent episodes of psychogenic depression recurrent episodes of reactive depression recurrent episodes of seasonal affective disorder recurrent episodes of seasonal affective disorder recurrent episodes of vital depression</p> <p>EXCLUDES bipolar disorder (E31.-) manic episode (E30.-)</p> <p>DEF:</p>	

Code and Index HCC Specific Code Searching

Code Set Search Image Search DrugReimbursement.com Search Index Only Search

ICD-10-CM HCC (billable codes only) DIABETES

Coding Policy Lookup Reimbursement Optum Post-acute Care Library

Search Results for DIABETES

Sort by

ICD-10-CM HCC (billable codes only)

- E23.2 Diabetes insipidus + HCC
- N25.1 Nephrogenic diabetes insipidus + HCC
- P70.2 Neonatal diabetes mellitus + HCC
- Q24.92 Unspecified diabetes mellitus in childbirth + HCC
- Q24.93 Unspecified diabetes mellitus in the puerperium + HCC
- E11.21 Type 2 diabetes mellitus with diabetic nephropathy + HCC
- E11.9 Type 2 diabetes mellitus without complications + HCC
- E11.65 Type 2 diabetes mellitus with hyperglycemia + HCC
- E11.620 Type 2 diabetes mellitus with diabetic dermatitis + HCC
- E13.36 Other specified diabetes mellitus with diabetic cataract + HCC
- E13.21 Other specified diabetes mellitus with diabetic nephropathy + HCC
- Z13.1 Encounter for screening for diabetes mellitus + HCC
- E08.21 Diabetes mellitus due to underlying condition with diabetic nephropathy + HCC
- E09.21 Drug or chemical induced diabetes mellitus with diabetic nephropathy + HCC
- E10.29 Type 1 diabetes mellitus with other diabetic kidney complication + HCC
- E10.21 Type 1 diabetes mellitus with diabetic nephropathy + HCC

Diabetes, diabetic (mellitus) (sugar) Search

Refine Search: Find

- Di George's syndrome D82.1 HCC
- Di Guglielmo's disease C94.0- - HCC Parent
- Diabetes, diabetic (mellitus) (sugar) E11.9 HCC
 - with
 - amyotrophy E11.44 HCC
 - arthropathy NEC E11.618 HCC
 - autonomic (poly)neuropathy E11.43 HCC
 - cataract E11.36 HCC
 - Charcot's joints E11.610
 - chronic kidney disease E11.22
 - circulatory complication NEC E11.59
 - coma due to
 - hyperosmolarity E11.01
 - hypoglycemia E11.641 HCC
 - ketoacidosis E11.11
 - complication E11.8
 - specified NEC E11.69 HCC
 - dermatitis E11.620
 - foot ulcer E11.621
 - gangrene E11.52
 - gastroparalysis E11.43 HCC
 - gastroparesis E11.43 HCC

Q&A



Thank you

Ryan Devey
ryan.devey@optum.com

Optum

Optum is a registered trademark of Optum, Inc. in the U.S. and other jurisdictions. All other brand or product names are the property of their respective owners. Because we are continuously improving our products and services, Optum reserves the right to change specifications without prior notice. Optum is an equal opportunity employer.

© 2026 Optum, Inc. All rights reserved.